

# KINGSCLIFF HIGH SCHOOL



**ACHIEVEMENT THROUGH ENDEAVOUR**

## **NEW SOUTH WALES RECORD OF SCHOOL ACHIEVEMENT (RoSA) ASSESSMENT POLICY YEAR 10 2023**

**Principal**  
**Deputy Principal: Year 10 2023**  
**Year 10 2023 Adviser:**

**Mr M Hensley**  
**Mrs Rosser**  
**Mr S Ella**

## General Information for Year 10

1. Merely attending will not gain you a NSW Record of School Achievement (RoSA).
2. **A NSW Record Of School Achievement can only be earned through “sustained diligence and effort” from the student.** You are expected to attend classes and work to the best of your ability.
3. You must satisfactorily complete all mandatory courses to gain a RoSA. The mandatory courses are:
  - English
  - Mathematics
  - Science
  - Australian History
  - Australian Geography
  - Personal Development, Health and Physical Education (PDHPE)
4. One assessment task may be used to measure a variety of outcomes.
5. Satisfactory completion will be determined by looking at your effort and results in class work, assignments and examinations.
6. If you miss lessons **it is your responsibility** to find out if any information about assessment tasks was given out during the period of absence in addition to catching up any missed work. In cases of prolonged absence you should request that school work be sent home for you to complete.
7. If you don't understand what is required of you in any assessment task or tasks **it is your responsibility** to seek help from your class teacher, the Head Teacher, your Student Adviser or the Deputy Principal for Year 10.
8. You will need to attend each lesson and complete all class work. The school may refuse to grant a RoSA to a student whose attendance or application at school has been unsatisfactory.

***It is your responsibility to carefully read and understand this information.***

### **IMPORTANT message to Parents and Students**

***FAMILY HOLIDAYS and other non-school approved business are not valid reasons to miss or not undertake assessment tasks at the correct time.***

***This applies to the Year 10 RoSA, Year 11 RoSA and HSC courses.***

***Assessment tasks can be scheduled at various times throughout the school terms so it is strongly advised to take holidays and other business that may affect your child's attendance during school vacations.***

## **Literacy and numeracy tests**

If you are in Year 10 this year and have told your school you want to leave, you will have the choice to sit for literacy and numeracy testing in November 2023.

- The tests will be offered online and will be taken at your school under the supervision of a teacher. The tests are a useful option if you are looking for jobs where the employer wants to see evidence of a level of literacy and numeracy.
- Each test will be of 60 minutes duration, and the two tests will be completed in one sitting.
- These will not be pass/fail tests – they will be designed to show levels of achievement that are reasonable to expect from students leaving school after the end of Year 10.
- The tests will be offered in schools during a number of ‘windows’ each year. You will only be able to sit for the tests once during each window but, if you later decide to stay at school longer, you will be able to take the tests again.
- The literacy and numeracy test results will be reported separately from the RoSA credential.
- More information on the voluntary online literacy and numeracy tests will be available later in 2023.

### **Change of Address or Circumstances**

Please notify the School **immediately** of your new circumstances and/or address, phone number and emergency contact. The front office must be notified in writing. If you fail to do this mail goes astray, parents cannot be contacted when students become sick or have an accident and certificates such as the record of achievement may be sent to the wrong address. This is also important if you change your name or now use a different name on official documents.

### **Attendance**

Students must attend all programmed lessons. Rolls are marked every period.

- Students must arrive before 8:45am for roll call and must be on time for all scheduled lessons.
- Students may not leave the school during the day unless they bring a signed request from their parent/guardian and have it endorsed by the Head Teacher Administration. This is only available for emergency or other unexpected circumstances.
- Students who truant for any period may have to make up lost time at **recess or after school detention**.
- Students may be given after school detentions to complete Assessment Tasks if the student fails to submit a task by the due date.

### **Lateness**

Students who arrive late for school - either in the morning or from lunch must report to the office, with a signed note of explanation. The school will contact parents in the case of repeated and unexplained lateness. Students without a late note will not be admitted to class.

### **Out of Class**

Students must be in possession of an official note to be out of class. These notes can only be issued by the front office or the class teacher.

### **Out of School**

Notes from parents for passes out of the school, for Doctor or other essential needs, are taken to one of the Head Teachers Administration at the beginning of the day for signing. They are then taken to the front office to obtain a pass. Students must sign out and back in if they return at the front office. Every effort should be made to make appointments out of school hours.

**Sport is a mandatory requirement from all students and failure to participate to a satisfactory standard will mean the student does not receive a RoSA. Please refrain from making appointments in Sport time for this reason.**

### **Use of Technology**

When a student wishes to hand in work done on non-school computers it is the student's responsibility to ensure it is compatible with the equipment currently available within the school. Students should also supply the teacher with a printed copy of the task (unless other provisions have been made by the teacher). Equipment failure, hardware or software incompatibility or failure of school equipment to read a disc is the student's responsibility and the student will be deemed not to have handed in the task on time if this occurs.

### **School Calendar**

All parents/students should refer to the Kingscliff High school calendar

<https://kingscliff-h.sentral.com.au/webcal/calendar/1>

Dates of examinations, P&C meetings, sporting fixtures and others are included in the school diary. Parents and students can anticipate and prepare for the coming events by consulting this calendar. Please note to always check this online school calendar for any last minute updates.

### **Study timetable**

It is also recommended that all Year 10 students use a study/revision/homework/assessment task timetable and use it to organise their time efficiently.

### **Parent-Teacher Functions**

Structured interviews follow the issue of Half Yearly Reports. Meeting times are scheduled with teachers for each of the courses taken by the student. These meetings are arranged to enable parents to meet teachers, to discuss student progress and attitude, give information and to indicate problems that the students may have.

### **Newsletter**

A school newsletter is produced every second week and can be found on the school's website:

<https://kingscliff-h.schools.nsw.gov.au/>

The newsletter is also emailed to parents. If you are not receiving the newsletter by email, please update your email address with the Front Office staff. The newsletter is an important avenue for communicating a wide range of education, cultural, sporting and social activities. It often contains details/dates of important, coming events, scholarships and traineeship opportunities.

## YEAR 10 EXAMINATION RULES

<b>ENTRY INTO EXAM VENUE</b>	<ul style="list-style-type: none"> <li>Should be in class groups as instructed by teachers</li> </ul>
<b>LATE ARRIVAL</b>	<ul style="list-style-type: none"> <li>Students should be on time for all exams</li> <li>No entry to the exam will be allowed 30 minutes or more after exam start time</li> <li>No extra time will be granted for students who arrive late</li> </ul>
<b>NO TALKING AND NOISE</b>	<ul style="list-style-type: none"> <li>No talking upon entering the exam venue</li> <li>No talking during the exam</li> <li>No talking at the completion of the exam</li> </ul>
<b>EQUIPMENT</b>	<ul style="list-style-type: none"> <li>It is the student's responsibility to bring all necessary equipment needed for each exam</li> <li>No borrowing is permitted in the exam venue</li> </ul>
<b>REMAIN SEATED</b>	<ul style="list-style-type: none"> <li>Students should be seated and facing the front whilst in the exam venue</li> </ul>
<b>LEAVING EARLY</b>	<ul style="list-style-type: none"> <li>Years 7–11 students are not permitted to leave an exam before the stated finish time</li> </ul>
<b>TOILETS</b>	<ul style="list-style-type: none"> <li>Students should visit the toilet before each exam</li> <li>Toilet breaks will not be granted during an exam unless a Doctor's Certificate has been supplied to the Deputy Principal prior to the exam</li> </ul>
<b>CHEATING</b>	<ul style="list-style-type: none"> <li>Any form of cheating or "non serious attempt" will result in a student receiving a zero mark for that exam</li> </ul>
<b>MOBILE PHONES, SMART WATCH OR DATA STORAGE DEVICES</b>	<ul style="list-style-type: none"> <li>Any student who is caught in the possession of a mobile phone, smart watch or data storage device in the exam venue may receive a zero MARK for that exam</li> </ul>
<b>CONSEQUENCES FOR BREACHING EXAM RULES:</b> <ol style="list-style-type: none"> <li>General warning is the final warning</li> <li>First personal warning will result in the loss of 20% of exam marks and will be noted on the exam paper</li> <li>Second personal warning will result in receiving a "zero" for that exam and will be noted on the exam paper</li> <li>No personal warnings will be issued for cheating or mobile phones.</li> </ol>	
<b>ILLNESS AND MISADVENTURE:</b> <p>Students unable to attend exam/s due to illness or misadventure should:</p> <ol style="list-style-type: none"> <li>Inform the school ASAP, preferably prior to the exam;</li> <li>Submit written reason for absence (such as a doctor's certificate, note from parent/care provider etc) to your class teacher on the first day back at school;</li> <li>Where no note is supplied or the reason for the absence is unacceptable (such as misreading the exam timetable, truancy or attending a non-school events) a zero will be awarded for the examination missed.</li> </ol>	

## Gaining a NSW Record of Achievement (RoSA)

**Records of Achievement reflect your efforts. Students who do not make a satisfactory effort will not receive a good record of achievement.**

Before you can be awarded a Record of Achievement you must fulfil the following requirements:-

- 1) Satisfactorily complete courses in English, Mathematics, Science and Australian History/Geography.
- 2) Satisfactorily complete a minimum of 300 hours of PD/HEALTH/PE, a minimum of 100 hours of Music, Languages and Visual Arts, and 200 hours of Design and Technology.
- 3) Each student must attend at least 85% of the available school time. If your attendance falls below 85% (approximately 15 days per semester) and as a result you cannot satisfactorily complete courses, you will become ineligible for RoSA. Frequent absenteeism affects your level of sustained, diligence and effort towards your schooling.
- 4) You must attend school up to the last day of attendance in December as determined by the Department of Education and Training.

### Satisfactory Completion of a Course

A student will be considered to have satisfactorily completed a course if, in the Principal's view, there is sufficient evidence that the student has:

- (a) **followed** the course developed or endorsed by the NSW Education Standards Authority (NESA); and
- (b) applied themselves with **diligence and sustained effort to** the set tasks and experiences provided in the course by the school (**coursework**); and
- (c) **achieved** some or all of the course outcomes.

### This means that

- (a) You must attend lessons in that course for the required number of hours,
- (b) bringing the correct equipment and books.
- (c) You must make a **genuine effort** in all class activities.
- (d) You must make a **serious attempt** at all your assessment tasks.

## School Examination Attendance

Examinations are compulsory assessment tasks. Year 10 students must seriously attempt the Half Yearly and Yearly Examinations at the times nominated in the Assessment Schedule and school Examination Timetables. Examinations for individual students or classes will not be rescheduled unless the Deputy Principal has granted special permission. This permission in nearly every case will need to be sought prior to the exam. This will be based upon documentation supplied to the Deputy Principal at least one week before the examination. If students are not feeling well they should do the examination and report the illness to the exam supervisor. They must also then report their illness to the Year 10 Deputy. A medical certificate should also be supplied as soon as possible after the exam and attached to an Illness/Misadventure form. "Soft" excuses such as misreading of the exam timetable, attending family holidays or non-school events will result in ZERO being awarded for the examination missed. No rescheduling of an examination or an estimate will be given for such excuses. An estimate will only be given in cases of extreme or genuine misadventure that prevents examination attendance. Applications will be viewed on a case by case basis. Wherever possible, the student will complete the examination or similar at a later date.

## RoSA Assessment

Assessment will be a continuous process and it is important you complete tasks to the best of your ability. Student progress will be reported to parents and students at the end of each semester.

At the end of Year 10, grades will be awarded for each of your subjects which indicate your level of achievement. **The grade you will receive is determined by how well you meet the required outcomes of the course for each subject's assessment grid.** Grades in each subject will be indicated by the letters A, B, C, D or E.

## Determining RoSA Grades

As NESA stipulates that each student's grade should represent their level of achievement at the end of the course, this school will determine grades using the following guidelines:

100 Hours Course grades will be compiled from Year 10 Semester 1 marks only.

(The only exception to this is for Personal Development, Health and Physical Education (PDHPE) which will use marks from one semester of Year 9 and any marks available from the Year 10 course.)

**200 Hour Course** grades will be compiled from Year 10.

## Dealing with Assessment Tasks

### Notification of Assessment Tasks

Students will be given a minimum of one week's notice for an assessment task.

Use the school diary to organise your tasks and present them on time.

If a student participates in a special school event and this interferes with their:

- i) Attending an assessment activity OR
- ii) Meeting an assessment deadline OR
- iii) Adequately preparing for an assessment activity

the student may be eligible for special consideration in order to compensate for the loss of time. It is the student's responsibility to fill out the application for assessment variation form, and inform the Deputy and Head Teacher well in advance of any special events.



### **Missed Assessment Tasks**

If you are absent for an assessment task, you must see the Deputy Principal for Year 10. If the assessment task is a whole year examination your teacher will direct you to see the appropriate Head Teacher for an alternate time to complete the task.

### **Assessment Tasks Handed in Late**

Students in all instances are advised to hand work in by the due date, even if it is incomplete. If that does not happen, students need to fill out the assessment variation **form and hand it to Year 10 Deputy for approval and then to their teacher**. Late submissions will incur the following penalties:

1 day after due date = deduct 10% of marks awarded

2 days after due date= deduct 20% of marks awarded

3 days after due date= deduct 30% of marks awarded

Work not handed in after 5 days will receive zero marks, but must be still submitted.

### **Extensions of Time**

Extensions can only be granted by the Deputy Principal responsible for Year 10. An extension will only be granted when the student can prove a case of extreme difficulty in meeting an assignment deadline. Application must be made on the assessment variation form PRIOR to the due date.

### **Cheating or truanting on the day/lesson a task is to be completed**

If the Head Teacher is satisfied that you cheated in any assessment task or truanted on the day or period of the task, a zero mark will be awarded.

### **Unsatisfactory “N” Determinations**

If at any time it appears that a student is at risk of receiving an “N” determination in any course, the Principal, Deputy Principal or Teacher must warn the student as soon as possible and advise the parent or guardian in writing. This warning will be given in time for the problem to be corrected.

Students who do not show improvement will be interviewed by the Deputy Principal for Year 10.

Students who have not complied with the requirements and have **received two unresolved warning letters within any subject may be regarded as not having satisfactorily completed the course**.

**The principal will then apply the “N” determination if the student does not make the effort to improve.**

### **Consequences of “N” Determinations**

If a student is given an “N” determination in a course they will be required to attend an interview with the principal and parents to explain why they should be allowed to progress to Year 11. This will jeopardise their subject selection and position/selection in Year 11 classes.

SUBJECT: **ENGLISH**  
*Mandatory* 2023  
 HEAD TEACHER: **Mrs K Rose**

**INTRODUCTION:** The Stage 5 English course is based upon students developing skills in listening, reading, writing, speaking, viewing and representing. These skills are taught and assessed through students interacting with texts in a variety of medium. Text means any communications written or spoken or visual eg. book, newspaper, film, article, advertisement, webpage, graphic, poem etc.

Students will be required to work on assessment tasks, both in class and at home.

The course consists of the following areas of study:

- |  |                                |
|--|--------------------------------|
| 1. Texts and Context                       | 3. Shakespearean Appropriation |
| 2. Contemporary Storytelling – Documentary | 4. Area of Study               |

**ASSESSMENT SCHEDULE:**

Timeframe	Task	Assessment Area	Weighting	Approximate Due Date
Term 1	Texts and Context: Speaking	Knowledge, skills and understanding	25%	Week 9, Term 1
Term 2	Contemporary Storytelling	Knowledge, skills and understanding	25%	Week 5, Term 2
Term 3	Shakespearean Appropriation- Inquiry Based Learning	Knowledge, skills and understanding	25%	Week 9, Term 3
Term 4	AOS Fear Critical Response	Knowledge, skills and understanding	25%	Term 4 Examination Period

SUBJECT: **MATHEMATICS**  
*Mandatory* 2023  
 HEAD TEACHER (Rel): **Mr C Wilson**

**INTRODUCTION:** The course consists of the following modules of study:

- |                       |                           |
|-----------------------|---------------------------|
| 1. Space and Geometry | 4. Data                   |
| 2. Number             | 5. Patterns and Algebra   |
| 3. Measurement        | 6. Working mathematically |

**ASSESSMENT SCHEDULE:**

**Year 10 – Stage 5.1**

**Mathematics**

**Rel. Head Teacher: Mr C Wilson**

<b>Term 1</b>		
<b>Topic / Theme Description</b>	<b>Assessment</b>	<b>Approx. due date</b>
Financial Mathematics, Measurement	Financial Mathematics Exam	Week 8
<b>Term 2</b>		
<b>Topics / Theme Description</b>	<b>Assessment</b>	<b>Approx. due date</b>
Algebraic Expressions, Indices, Probability	Half Yearly Exam (Measurement, Algebraic Expressions)	Week 5
<b>Term 3</b>		
<b>Topics / Theme Description</b>	<b>Assessment</b>	<b>Approx. due date</b>
Single Variable and Bivariate Statistics, Linear Relationships, Properties of Geometric Figures	STEM Statistics Assignment	Week 4
<b>Term 4</b>		
<b>Topics / Theme Description</b>	<b>Assessment</b>	<b>Approx. due date</b>
Right Angled Triangles, Equations, Formulas and Inequalities, Non-Linear Relationships	Yearly Exam	Week 5

**Note: Students may also have additional in class tests which will form part of their assessment**

## Year 10 – Stage 5.2

## Mathematics

Rel. Head Teacher: Mr C Wilson

<b>Term 1</b>		
<b>Topic / Theme Description</b>	<b>Assessment</b>	<b>Approx. due date</b>
Financial Mathematics, Measurement, Algebraic Expressions	Measurement Exam	Week 8
<b>Term 2</b>		
<b>Topics / Theme Description</b>	<b>Assessment</b>	<b>Approx. due date</b>
Indices, Probability, Single Variable & Bivariate Statistics	Half Yearly Exam (Algebraic Expressions, Indices)	Week 5
<b>Term 3</b>		
<b>Topics / Theme Description</b>	<b>Assessment</b>	<b>Approx. due date</b>
Linear Relationships, Properties of Geometric Figures, Right Angled Triangles	STEM Statistics Assignment	Week 4
<b>Term 4</b>		
<b>Topics / Theme Description</b>	<b>Assessment</b>	<b>Approx. due date</b>
Equations, Formulas and Inequalities, Quadratic Expressions, Equations and Non-Linear Relationships	Yearly Exam	Week 5

**Note: Students may also have additional in class tests which will form part of their assessment**

**Year 10 – Stage 5.3****Mathematics****Rel. Head Teacher: Mr C Wilson**

<b>Term 1</b>		
<b>Topic / Theme Description</b>	<b>Assessment</b>	<b>Approx. due date</b>
Measurement, Indices and Surds, Probability	Indices and Surds Exam	Week 8
<b>Term 2</b>		
<b>Topics / Theme Description</b>	<b>Assessment</b>	<b>Approx. due date</b>
Single Variable and Bivariate Statistics, Expressions and Equations, Linear Relationships	Half Yearly Exam (Probability, Single Variable and Bivariate Statistics)	Week 5
<b>Term 3</b>		
<b>Topics / Theme Description</b>	<b>Assessment</b>	<b>Approx. due date</b>
Trigonometry, Quadratic Expressions and Equations	STEM Assignment	Week 4
<b>Term 4</b>		
<b>Topics / Theme Description</b>	<b>Assessment</b>	<b>Approx. due date</b>
Non-Linear Relationships, Functions and Their Graphs	Yearly Exam	Week 5

**Note: Students may also have additional in class tests which will form part of their assessment**

SUBJECT: **SCIENCE**  
*Mandatory* 2023  
HEAD TEACHER: **Mrs J O’Keeffe**

**INTRODUCTION:** The course consists of the following modules of study:

1. Chemistry
2. Physics
3. Biology
4. Geology
5. Working Scientifically

**ASSESSMENT SCHEDULE:**

Timeframe	Task	Assessment Area	Weighting
Term 1, Week 6	Depth Study	Working Scientifically	30%
Term 2, Week 5	Half Yearly Examination	Knowledge	20%
Term 2, Week 8	Practical Test	Working Scientifically	20%
Term 4, Week 5	Yearly Examination	Knowledge	30%

**SUBJECT: AUSTRALIAN HISTORY**  
**Mandatory 2023**  
**HEAD TEACHER: Mr W Smith**

**INTRODUCTION:** The knowledge and skills outcomes from this course include: Recounting major historical events in chronological order, sequencing major historical events to show understanding of continuity, change and causation.

**ASSESSMENT SCHEDULE:**

Timeframe	Task	Assessment Area	Weighting
Term 1	Source Analysis	Knowledge and Understanding	20%
Term 2	Research Assignment	Understanding, Skills and Research	20%
Term 3	Extended Response	Understanding, Skills and Research	20%
Term 4	Tests and Examinations	Knowledge, Understanding and Skills	40%

**SUBJECT: AUSTRALIAN GEOGRAPHY – Delivered in Year 9**  
**Mandatory 2023**  
**HEAD TEACHER: Mr W Smith**

**INTRODUCTION:** The assessment schedule for Geography reflects the knowledge and skills outcomes expected of Stage 5 Geography students.

**ASSESSMENT SCHEDULE:**

Timeframe	Task	Assessment Area	Weighting
Term 1	Assignment	Knowledge, Understanding and Skills	20%
Term 2	Research Assignment	Understanding, Skills and Research	20%
Term 3	Fieldwork	Understanding, Skills and Research	20%
Term 4	Tests and Examinations	Knowledge, Understanding and Skills	40%

SUBJECT: **PERSONAL DEVELOPMENT, HEALTH AND PHYSICAL EDUCATION (PDHPE)**  
*Mandatory* 2023  
 HEAD TEACHER: **Mr K Bassingthwaighte**

**INTRODUCTION:** The course consists of content strands below:

STRAND 1: Health, wellbeing and relationships  
 STRAND 2: Movement skill and performance  
 STRAND 3: Healthy, safe and active lifestyles

<b>SEMESTER 1 (for report convert to a mark out of 100)</b>		
<b>Topic/Theme description</b>	<b>Assessment</b>	<b>Approx due date</b>
Taking care of me	AT1 – written task (30%)	Term 2
Movement skill and performance	AT2a, b (2 of netball, volleyball, touch, softball) (40%)	Term 1
Movement skill and performance	AT3 – Athletics (20%)	Term 2
<b>SEMESTER 2 (for report convert to a mark out of 100)</b>		
Transitions to adulthood	AT4 – written task (30%)	Term 4
Movement skill and performance	AT2c (1 of either netball, volleyball, touch, softball) (20%)	End Term 2
Movement skill and performance	AT5a, b, c (Dance plus 2 of either cricket, soccer, basketball) (40%)	Term 3, Term 4

Please note: In addition to the mandatory courses outlined above, there may be other compulsory co-curricular programs or activities for all Year 10 students. You will be informed of any such requirements in writing during the year.



SUBJECT: **AGRICULTURAL TECHNOLOGY**  
2023  
HEAD TEACHER: Mrs J O'Keeffe

**INTRODUCTION:** The course includes study of the following areas as integrated units:

- Investigation of agricultural industries, both plant and animal based
- Work, Health and Safety (WHS) guidelines for agricultural practices
- An understanding of environmental, sustainability, financial viability, marketing, available technologies and ethical considerations in agricultural enterprises
- The importance of agriculture systems and management for society, other industries and the economy.

**ASSESSMENT SCHEDULE: 100 Hour Course**

Timeframe	Task	Assessment Area	Weighting
Term 1	Report	Research	20%
Term 1	Practical assessment (log, practical)	Skills	10%
Term 2	Examination	Knowledge	20%
Term 3	Research Task	Knowledge/practical	10%
Term 3	Practical Assessment	Skills	20%
Term 4	Examination	Knowledge	20%

**ASSESSMENT SCHEDULE: 200 Hour Course**

Timeframe	Task	Assessment Area	Weighting
Term 1	Report	Research	20%
Term 1	Practical assessment (log, practical.)	Skills	10%
Term 2	Half Yearly Examination	Knowledge	20%
Term 3	Research Task	Knowledge	20%
Term 3	Practical assessment	Skills	10%
Term 4	Yearly Examination	Knowledge	20%

SUBJECT: **COMMERCE**  
2023  
HEAD TEACHER: Mr W Smith

**INTRODUCTION:** This course includes the following modules of study:

1. Overview of Consumers/Business/Government
2. Law
3. Buying a Car
4. Moving Out
5. Making a Will
6. Choosing a Career
7. Applying for Employment
8. Income Tax

**ASSESSMENT SCHEDULE:** 100 Hour Course

Timeframe	Task	Assessment Area	Weighting
Term 1	Research Assignment	Knowledge, research and Understanding	50%
Term 2	Exam	Knowledge, Understanding and Skills	50%

**ASSESSMENT SCHEDULE:** 200 Hour Course

Timeframe	Task	Assessment Area	Weighting
Term 1	Research Assignment	Knowledge, research and Understanding	25%
Term 2	Exam	Knowledge, Understanding and Skills	25%
Term 3	Research Assignment	Knowledge, research and Understanding	25%
Term 4	Tests and Examinations	Knowledge, Understanding and Skills	25%

SUBJECT: **DANCE**  
 2023  
 HEAD TEACHER (Rel): Ms L Thompson-Long

**INTRODUCTION:**

The course consists of the following modules of study:

1. Performance
2. Composition
3. Appreciation

**STAGE 5 ASSESSMENT SCHEDULE:**

Semester 1

100 Hour Course

**Term 1**

Unit	Component	Task Due	Weighting
Arts As Stimulus	Composition	Week 5 (20/2/2023)	10%
Musical Theatre	Performance/Appreciation	Week 10 (29/3/2023)	20%

**Term 2**

Unit	Component	Task Due	Weighting
Choreographic Forms (with a focus on incorporating the Elements of Dance)	Composition	Week 4 (15/3/2023)	10%
Pioneers of Modern Dance	Performance/Appreciation	Week 9 (21/6/2023)	20%

**Term 3**

Unit	Component	Task Due	Weighting
Jazz	Performance/ Appreciation	Week 6 (21/8/2023)	10%
Unpacking Alignment	Performance/Appreciation	Week 9 (13/9/2023)	15%

**Term 4**

Unit	Component	Task Due	Weighting
Constructing A Composition Work	Composition	Week 5 (8/11/2023)	15%

**SUBJECT:** **DRAMA**  
**2023**  
**HEAD TEACHER (Rel.):** Ms L Thompson-Long

**INTRODUCTION:** The course consists of the following modules of study:

1. Greek Theatre and Tragedy
2. The theatrical style of Commedia Dell'Arte
3. From Page to Stage: Production Elements in Staged Performance
4. The theatrical style of Realism and the form of Monologues

### **Drama Assessment Tasks**

Please note: the timing of the following assessment tasks is approximate and may change without notification. Students will be notified in writing of the requirements and timing of all assessment tasks events in advance of the due date.

<b>Topic</b>	<b>Task</b>	<b>Due Date</b>	<b>Weighting</b>
Greek Theatre and the Mask	Group Performance (15%) and Logbook (10%)	Term 1, Week 10 (27/3/2023)	25%
Commedia Dell'Arte and Comedic Performance	Commedia Dell'Arte Performance (20%) and peer reflection (5%)	Term 2, Week 9 (19/6/2023)	25%
From Page to Stage	Production Portfolio – 25%	Term 3, Week 9 (12/9/2023)	25%
Performance Style of Realism and the form of Monologues	Research Assignment (10%) Performance (15%)	Term 4, Week 5 (7/11/2023) Term 4, Week 5	25%

SUBJECT: **FOOD TECHNOLOGY**  
2023  
HEAD TEACHER: Mrs S Cowell

**INTRODUCTION:** The course consists of the following modules of study:

- Food product development
- Food Selection and Health

**The 200 hour course has the following additional modules:**

- Food Trends
- Food for Special Occasions

**ASSESSMENT SCHEDULE: 100 Hour Course**

Timeframe	Task	Assessment Area	Weighting
Term 1	Design Folio / Practical	Food Product Development	30%
Term 2	Practical / Research	Food Selection and Health	40%
Term 2	Unit Test	All Work	30%

**ASSESSMENT SCHEDULE: 200 Hour Course**

Timeframe	Task	Assessment Area	Weighting
Term 1	Design Folio / Practical	Food Product Development	30%
Term 2	Practical	Food Selection and Health	20%
Term 2	Unit Test	All Work	15%
Term 3	Research / Practical	Food Trends	15%
Term 4	Research / Practical	Food for Special Occasions	20%
Term 4	Unit Test		

SUBJECT: **GLOBAL STUDIES**  
2023  
HEAD TEACHER: Mr W Smith

**INTRODUCTION:** This course includes the following modules of study:

1. Australia's Neighbours
2. Political and Developmental Geography

**ASSESSMENT SCHEDULE:** 100 Hour Course

Timeframe	Task	Assessment Area	Weighting
Term 1	Research Assignment	Knowledge, research and Understanding	50%
Term 2	Exam	Knowledge, Understanding and Skills	50%

**SUBJECT:** **INDUSTRIAL TECHNOLOGY**  
**2023**  
**METAL / TIMBER / ENGINEERING**

**HEAD TEACHER:** Mr M Wiggins

**INTRODUCTION:** The course consists of the following modules of study:

1. Workplace Safety
2. Project Folio – Project design, management and communication (Drawing/Planning/Documenting)
3. Practical Project

**ASSESSMENT SCHEDULE:** **100 Hour Course**

Timeframe	Task	Outcomes	Assessment Area	Weighting
Term 1 and 2	Project & Digital Project Folio	IND5-1, IND5-3, IND5-5	WHS practices, practical skills and communication skills	30%
Term 1 Weeks 8 / 9	Research Assignment	IND5-10	Knowledge and communication	20%
Term 3 and 4	Project & Digital Project Folio	IND5-2, IND5-3, IND5-4, IND5-6, IND5-9	Practical skills, design, management and communication skills	30%
Term 4 Week 5	Exam	IND5-7, IND5-8	Knowledge	20%

**ASSESSMENT SCHEDULE:** **200 Hour Course**

Timeframe	Task	Outcomes	Assessment Area	Weighting
Term 1 and 2	Project & Digital Project Folio	IND5-1, IND5-3, IND5-5	WHS practices, practical skills and communication skills	30%
Term 1 Weeks 8 / 9	Research Assignment	IND5-10	Knowledge and communication	20%
Term 3 and 4	Project & Digital Project Folio	IND5-2, IND5-3, IND5-4, IND5-6, IND5-9	Practical skills, design, management and communication skills	30%
Term 4 Week 5	Exam	IND5-7, IND5-8	Knowledge	20%

SUBJECT: **INTERNATIONAL STUDIES**  
2023  
HEAD TEACHER: Mr W Smith

This course was formerly known as Social Studies

**INTRODUCTION:** This course consists of the following modules of study:

1. Core module. Understanding culture and diversity in today's world.
2. Cultural tourism
3. Culture and sport
4. Coming to Australia

**ASSESSMENT SCHEDULE:** 100 Hour Course

Timeframe	Task	Assessment Area	Weighting
Term 1	Research Assignment	Knowledge and Skills	50%
Term 2	Examination	Knowledge, Skills and Understanding	50%



SUBJECT: **MARINE TECHNOLOGY**  
 2023  
 HEAD TEACHER: Mrs J O'Keeffe

**INTRODUCTION:** The course consists of the following areas of study: water safety, first aid, snorkelling, fish and estuaries, oceans, coastlines, mangroves and rock platforms, marine plants and animals, management and employment.

**ASSESSMENT SCHEDULE: 100 Hour Course – Semester 1**

Approximate Timeframe	Task	Assessment Area	Weighting
Term 1, Week 11	Practical Skills	Swimming / Snorkelling	15%
Term 1, Week 8	Report	Research	25%
Term 2, Week 4	Field Study	Practical	25%
Term 2, Week 6	Examination	Knowledge	35%

**ASSESSMENT SCHEDULE: 100 Hour Course – Semester 2**

Timeframe	Task	Assessment Area	Weighting
Term 3, Week 8	Report	Research	40%
Term 3, Week 10	Practical Skills	Swimming / Snorkelling	20%
Term 4, Week 5	Examination	Knowledge	40%

**ASSESSMENT SCHEDULE: 200 Hour Course**

Timeframe	Task	Assessment Area	Weighting
Term 1, Week 11	Practical Skills	Swimming / Snorkelling	10%
Term 1, Week 8	Report	Research	10%
Term 2, Week 4	Field Study	Practical	20%
Term 2, Week 6	Examination	Knowledge	20%
Term 3, Week 8	Report	Research	10%
Term 3, Week 10	Practical Skills	Swimming / Snorkelling	10%
Term 4, Week 5	Yearly Examination	Knowledge	20%

SUBJECT: **MUSIC**  
 2023  
 HEAD TEACHER (Rel.): Ms L Thompson-Long

**INTRODUCTION:** The course consists of the following modules of study:

1. Performing
2. Composing
3. Listening

**2023 Year 9 & 10 Assessment Schedule – 100hr course**

Syllabus Components	Syllabus Weighting %	TASK 1	TASK 2	TASK 3	TASK 4
		Term 1	Term 2	Term 3	Term 4
		<b>Australian Music</b> Solo performance of an Australian song (Due Term 1, Week 9 – 20 Mar 2023)	<b>Music Technology</b> Composition task (Due Term 2, Week 7 – 6 Jun 2023)	<b>Music of a Culture</b> Group/Ensemble performance of a Reggae song (Due Term 3, Week 8 – 6 Sept 2023)	<b>Popular Music</b> Theory/Listening/Topic test (Due Term 4, Week 5 – 10 Nov 2023)
	Syllabus Outcomes	5.1, 5.2	5.3, 5.11, 5.12	5.5, 5.8	5.4, 5.6, 5.10
Performing	50	25		25	
Composing	25		25		
Listening	25				25
<b>TOTAL</b>	<b>100</b>	<b>25</b>	<b>25</b>	<b>25</b>	<b>25</b>

**2023 Year 10 Assessment Schedule – 200hr course**

Syllabus Components	Syllabus Weighting %	TASK 1	TASK 2	TASK 3	TASK 4
		Term 1	Term 2	Term 3	Term 4
		<b>Music for Small Ensembles</b> Solo performance of 'Eine Kleine Nacht Musik' (Due Term 1, Week 7)	<b>Music Technology</b> Composition task (Due Term 2, Week 6)	<b>Music of a Culture</b> Group/Ensemble performance of a Reggae song (Due Term 3, Week 8)	<b>Music for Radio, Film and Television</b> Theory/Listening Test (Due Term 4, Week 5)
	Syllabus Outcomes	5.1, 5.2, 5.12	5.4, 5.5.5.6, 5.10	5.2, 5.3, 5.11	5.7, 5.8, 5.9, 5.10
Performing	50	25		25	
Composing	25		25		
Listening	25				25
<b>TOTAL</b>	<b>100</b>	<b>25</b>	<b>25</b>	<b>25</b>	<b>25</b>

**SUBJECT:** **PHOTOGRAPHIC AND DIGITAL MEDIA**  
**2023**  
**HEAD TEACHER (Rel.):** Ms L Thompson-Long

**INTRODUCTION:** The course consists of the following modules of study:

1. Making
2. Critical and historical interpretations

**ASSESSMENT SCHEDULE:**

Task Number	Task Description	Topic	Syllabus Outcomes	Weighting	Due Date
1	Critical/Historical Investigation	Portraiture	5.7 – 5.10	25%	Term 1 Week 9 24/03/2023
	Portfolio of Images & Process Diary				
2	Critical/Historical Investigation	Familiar to Peculiar	5.7 – 5.10	25%	Term 2, Week 9 23/06/2023
	Portfolio of Images & Process Diary				
3	Critical/Historical Investigation	Emulate	5.7 – 5.10	25%	Term 3, Week 9 15/09/2023
	Portfolio of Images & Process Diary				
4	Critical/Historical Investigation	Movement	5.7 – 5.10	25%	Term 4, Week 7 24/11/2023
	Portfolio of Images & Process Diary				

**SUBJECT:** **PHYSICAL ACTIVITY AND SPORT STUDIES (PASS)**  
**2023**  
**HEAD TEACHER:** Mr K Bassingthwaighte

The following modules are studied:

**Movement Skill and Performance Units**

1. Ultimate Frisbee
2. Modified Grid Iron
3. Australian Rules Football
4. European Handball
5. Sofcrosse
6. Indoor hockey
7. Badminton
8. Lifestyle and recreation games – KUBB, Finska, Bocce, Croquet, Archery, Golf

**Theory Units**

1. Sport Coaching
2. Event Management – Athletics carnivals, sports competitions

**ASSESSMENT SCHEDULE:**

<b>SEMESTER 1 (for report convert to a mark out of 100)</b>		
<b>Topics/Theme Description</b>	<b>Assessment</b>	<b>Approx date</b>
Event Management 1	AT1 – In class athletics event / Athletics Carnivals (20%)	Term 2, Term 3
Movement skill and performance	AT2a, b (2 of modified grid iron, indoor hockey, AFL) (40%)	Term 1, Term 2
<b>SEMESTER 2 (for report convert to a mark out of 100)</b>		
Movement skill and performance	AT2c (1 of modified grid iron, indoor hockey, AFL) (20%)	End of Term 2
Event management 2	AT3 – In class / recess competitions (20%)	Term 3
Movement skill and performance	AT4a, b (2 of European handball, badminton, ultimate frisby) (40%)	Term 3, Term 4

**SUBJECT:** **VISUAL ARTS**  
**2023**  
**HEAD TEACHER (Rel.):** Ms L Thompson-Long

**INTRODUCTION:**

The course consists of the following modules of study:

1. Artmaking
2. Critical and Historical Studies

Students study art making, critical and historical studies through a use of the conceptual framework and a variety of frames. The elective course allows students to further develop their critical understanding of artists and different points of view of the visual arts. They also expand on their art making practice, using a variety of materials and techniques.

**ASSESSMENT SCHEDULE:**

Task Number	Task Description	Topic	Syllabus Outcomes	Weighting	Due Date
1	Critical/Historical Investigation	Copy That! The Art of Printmaking	5.7 – 5.10	25%	Term 1 Week 9 24/03/2023
	Portfolio of Works & VAPD		5.1 – 5.6		
2	Critical/Historical Investigation	The Vessel	5.7 – 5.10	25%	Term 2, Week 9 23/06/2023
	Portfolio of Works & VAPD		5.1 – 5.6		
3	Critical/Historical Investigation	The Figure	5.7 – 5.10	25%	Term 3, Week 9 15/09/2023
	Portfolio of Works & VAPD		5.1 – 5.6		
4	Critical/Historical Investigation	Coastal Appropriation	5.7 – 5.10	25%	Term 4, Week 7 24/11/2023
	Portfolio of Works & VAPD		5.1 – 5.6		

**SUBJECT:** **VISUAL DESIGN**  
**2023**  
**HEAD TEACHER (Rel.):** Ms L Thompson-Long

**INTRODUCTION:**

In the stage 5 elective subject of visual design, students gain an understanding of the design world through the areas of print, object and space-time design in art making, critical and historical studies, the conceptual framework and the frames. Students have the opportunity to learn to think in a creative, problem-solving way, produce real-world design products and develop a portfolio of work.

**ASSESSMENT SCHEDULE:**

Task Number	Task Description	Topic	Syllabus Outcomes	Weighting	Due Date
1	Critical/Historical Investigation	<ul style="list-style-type: none"> <li>Anatomy of Type</li> <li>Ampersand - the 27th letter</li> <li>Ligatures</li> <li>Graffiti type &amp; symbols</li> </ul>	5.6 – 5.10	25%	Term 1 Week 9 24/03/2023
	Portfolio of Works & VDPD		5.1 – 5.6		
2	Critical/Historical Investigation	<ul style="list-style-type: none"> <li>Emojis</li> <li>Illuminated manuscripts</li> <li>Illustration &amp; Text</li> </ul>	5.7 – 5.10	25%	Term 2, Week 9 23/06/2023
	Portfolio of Works & VDPD		5.1 – 5.6		
3	Critical/Historical Investigation	<ul style="list-style-type: none"> <li>Grids, rules, roles and zines</li> <li>Design Synetics</li> </ul>	5.7 – 5.10	25%	Term 3, Week 9 15/09/2023
	Portfolio of Works & VDPD		5.1 – 5.6		
4	Critical/Historical Investigation	<ul style="list-style-type: none"> <li>Individual/Collaborative Design Project</li> <li>Critical/Historical Designer Study</li> </ul>	5.7 – 5.10	25%	Term 4, Week 7 24/11/2023
	Portfolio of Works & VDPD		5.1 – 5.6		

SUBJECT: **CHILD STUDIES**  
2023  
HEAD TEACHER: Mr K Bassingthwaighte

**ASSESSMENT SCHEDULE:****100 Hour course**

Topics/Theme Description	Assessment	Approx date
Module 1: Preparing for parenthood	Preparing for parenthood 40%	Term 1
Module 2: Conception to birth	Family planning method 30%	Term 2
Module 3: Family interactions	Issues in parenting 30%	Term 3
Module 4: Newborn care		
<b>This subject is studied in Semester 1 or 2</b>		
<b>Equipment required:</b> Book and pen for theory lessons		

**200 Hour course**

Topics / Theme Description	Assessment	Approx due date
Unit 1 IPL Toddler entertaining	<b>Project based Learning for Unit 1: Toddler entertaining</b> Written record of life of the project (20%) Create an original activity (40%) Activity presentation (40%)	Term 1
Unit 2 Culture and children		
Unit 3: Careers involving Children	<b>Project based Learning for Unit 3: Careers involving Children</b> Written record of life of the project (20%) Create an information stand for a specific career that works with children. (50%) Reflect on what you would need to do to prepare for the specific career you have chosen (30%)	Term 3
Unit 4: Feeding little ones		
Unit 5: Safety		
Unit 6: Every child is different		
<b>Equipment required:</b> Book and pen		

SUBJECT: **WORK EDUCATION**  
2023  
HEAD TEACHER: Mr W Smith

**INTRODUCTION:** The course consists of the following modules of study:

1. The world at work
2. Planning for a working life
3. Workplace
4. Work Portfolio

**ASSESSMENT SCHEDULE:** 100 Hour Course

Timeframe	Task	Assessment Area	Weighting
Term 1	Career choice portfolio	Knowledge and Understanding	30%
Term 1	Workplace safety presentation	Knowledge and Understanding	20%
Term 2	Work Experience Diary	Knowledge, Understanding and Skills	30%
Term 2	Work Experience Employer Report	Knowledge, Understanding and Skills	20%



## ASSESSMENT TASK FLOWCHART

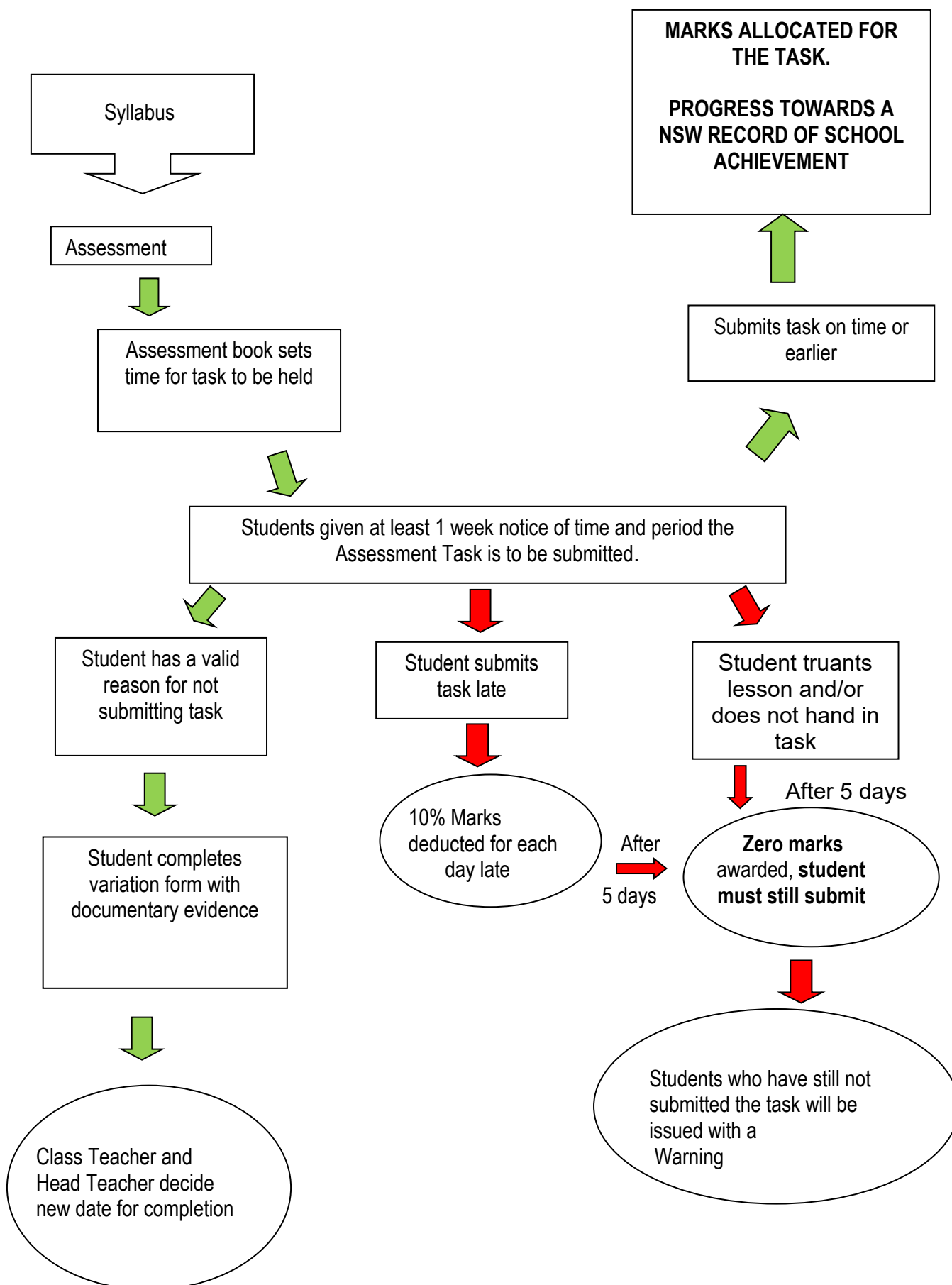



## ASSESSMENT RE-SCHEDULE SHEET

(to be given to Deputy Principal Year 10)

Name: \_\_\_\_\_

Roll Call Class: \_\_\_\_\_

Exams Missed: \_\_\_\_\_

Reason: \_\_\_\_\_

Parent/Carer Signature: \_\_\_\_\_

Phone number of Parent/Carer: \_\_\_\_\_